

デイリープログラム DAILY PROGRAM

ENG

MSC Bellissima



25°C min
27°C max



05:51 Sunrise
19:29 Sunset



09:00 Arrival
18:30 All aboard
19:00 Departure



Next Port:
Keelung



TIME CHANGE -1 HOUR

On the night between the 06th and 07th of June the ship clocks will be set **1 HOUR BACK**.

REQUIRED DOCUMENTS TO GO ASHORE:

JAPANESE PASSPORT HOLDERS: photocopy of passport and cruise card.

NON-JAPANESE PASSPORT HOLDERS: original passport, cruise card and Japan residence card (if any).

IMMIGRATION:

Compulsory Face-to-Face formalities with Japan Immigration Authorities will take place in ISHIGAKI on board the ship on June 6th, for all our Guests holding a non-japanese passport.

NAUTICAL INFORMATION:

Ishigaki Island's idyllic subtropical setting offers a wide array of exciting activities, relaxing views of the deep blue ocean, and a dose of traditional island culture. The island also serves as a gateway to the Yaeyama Islands, a group of stunning remote isles 400 kilometers southwest of Okinawa's main island.

Ishigaki

Thursday, 06 June 2024

Today's Highlights

Suggested Evening Dress: Casual

PERFUMES CLEARANCE SALE

All your favorite brands perfume with selected products start from \$29.9.

Perfumery Shop, Deck 6, Mid

DIGITAL AND PRINT PACKAGES

Great savings with our All Inclusive Digital and Print Photo Packages.

Visit the Photo Gallery, Deck 6, Mid to find out more.

ON MSC CRUISES FREE MEANS FREE

Earn 9,999 Dream Points during your cruise and you will automatically receive a cruise for 2 persons*, absolutely FREE! *conditions apply, ask our friendly Casino staff for more details. We look forward to seeing you tomorrow.

Imperial Casino, Deck 7, Aft

SPA SPECIAL: TOTAL TENSION RELEASE

Release tension, relieve stress and unwind for 50 Minutes with a Scalp, Neck & Shoulders Massage, Lift & Glow Facial Massage and a Tension Release Foot & Ankle Massage Today for only **\$109! Visit us on Deck 7, Fwd or contact the Spa Reception by dialing 2920.**

NO TIME TO LOSE

Don't miss your last chance to explore the high end collection of luxury watches and jewellery available onboard. Visit us in The Jewellery shop for some great deals on Omega, Tag Heuer, IWC, PANERAI, CARTIER and many more.

Fine Jewellery Store, Deck 6 & 7, Mid

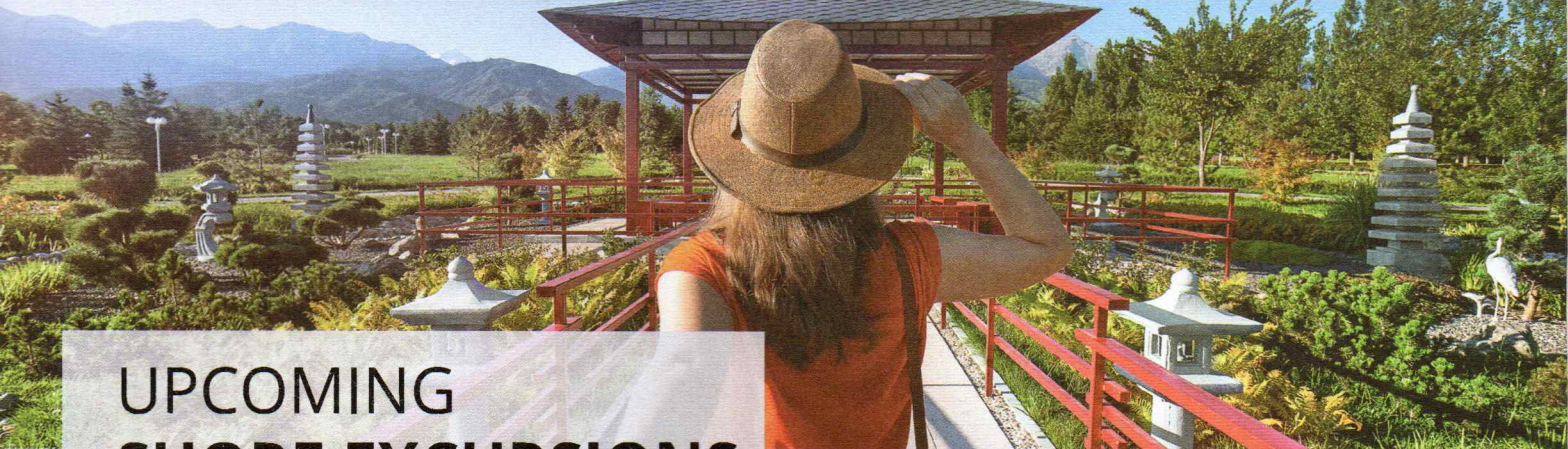

UPCOMING SHORE EXCURSIONS

MAKE EACH TRIP ASHORE UNFORGETTABLE

For the ultimate experience ashore, take our well-organised tours. Relax, make new friends and experience the best each destination has to offer in the safe hands of our expert guides! For more information, Visit the **Excursion Desk, Deck 5 Mid**

SHUTTLE BUS INFORMATION

Please be informed that the MSC Bellissima will berth at port of Ishigaki, located at approximately 15 minutes distance by bus from the city. A shuttle service (port -city- port) is available at **\$15.00 per adult** and **\$12.00 per child**. The buses are available every 20 min on average, based on city traffic. First bus from the port to the city **09:00**, Last bus from the port to the city **13:00** and Last bus from the city to the port **16:15**. You can book your place by simply filling the ticket and hand it out to the MSC Excursions team on the bus. The amount will be automatically charged on your onboard account.

KEE50 - TAIPEI NATIONAL PALACE MUSEUM & CHIANG KAI-SHEK MEMORIAL HALL

Discover some of the most notable landmarks of Taiwan on an extended half-day outing that includes visits to the National Palace Museum, the Chiang Kai-shek Memorial Hall and more.

SHIP EMERGENCY NUMBER:

Guest can call to the ship by dialling **0087 0773 943 806** which is connected directly to the Guest Service desk.

SHORE EXCURSIONS HOURS

Excursions Desk	Deck 5	17:00 - 22:00
Excursions Desk	Deck 6	Closed
Call Center	Dial 2857	17:00 - 21:00

TODAY'S OFFERS



BAR

DRINK FOR LESS AND SING! KARAOKE

It's Karaoke Time, so join the Entertainment Team at the TV STUDIO to show off your singing! The Happy Hour with Discount for ALL COCKTAIL IN THE BAR LIST!

Durring the Karaoke Activities

TV Studio Bar, Deck 7, Mid



THE HUB - PHOTO & DIGIT@L

24 HOUR INTERNET PACKAGE

Do you need Internet connection to check your flight, catch up on your emails or call home using WhatsApp? Take advantage of this special offer. Purchase the 24hr internet package by connecting to mscwifi.com.

For more information or assistance, visit our digital experts at the Photo Gallery, located on Deck 6 Mid



RETAIL

CLOTHING & ACCESSORIES CLEARANCE SPECIAL

Check out this special on PAUL SHARK, FERRAGAMO. GET 50% off Limited stock!

Boutique Shop, Deck 6 Mid



MSC AUREA SPA

SPA PAMPER PARTY

Reserve your slot for the upcoming Spa Pamper Party in Port of ISHIGAKI, 6th June. Enjoy one and a half hour in the thermal area + a choice of 30 minutes massage or facial treatment. This is happening in Aurea Spa on Deck 7 forward from **18:00 - 21:00** tonight for only **\$80** per person. Limited to 30 guests only. **Visit us on Deck 7, Fwd or contact the Spa Reception by dialing 2920.**

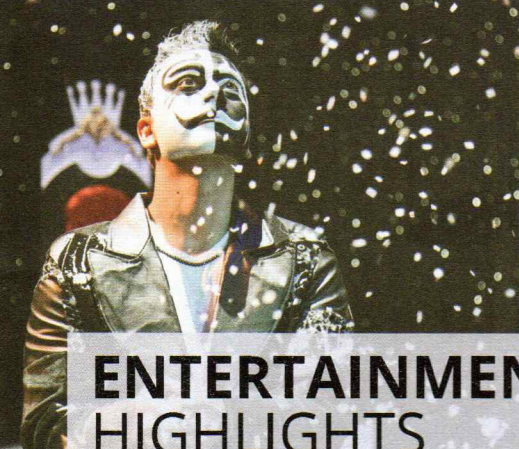

ENTERTAINMENT HIGHLIGHTS

YOUR CRUISE DIRECTOR LYNN, MASTER OF CEREMONIES SOFIA AND KENTA PRESENTS:

THEATER SHOW: TOTAL DIVAS *

A concert like no other celebrating the greatest female artists of all time! From Tina to Beyonce we invite you to a live extravaganza featuring classic and new arrangements of all your favorite Divas!

18:30, 20:00 & 21:15 | London Theatre, Deck 6, Fwd*

(Food and drinks are not permitted in the Theater)

DOME SHOW: OUTER SPACE

The grand dome is all about the grand spectacle. Tonight you will have 3 chances to see a specially created show that will leave you with your mouth wide open and your heart full of excitement.

After the show, Promenade, Deck 6 & 7, Mid

SPACE PARTY

It's one small step for man. One giant leap for mankind and one significant amount of dancing. Join our space age party for a truly stellar experience.

22:00 | Promenade, Decks 6 & 7, Mid

**No photography or videotaping due to copyright laws. Please be advised that if you are sensitive to loud noises, we suggest you not to sit in the first four rows.*



SCAN AND FOLLOW MSC CRUISES:

Introducing the MSC QR Code via WeChat, an exclusive opportunity for all our cherished guests to unveil those cherished memories to the world.

Your photo gallery is brimming with untold travel tales waiting to be shared.

Scan and follow MSC Cruises Official WeChat account now to begin your voyage of reminiscence and exploration. Set sail with us today!

FOOD & BEVERAGE

COCKTAIL OF THE DAY — Canchara Cocktail

SPACE PARTY!

Explore the world of MSC and take part in the **SPACE PARTY!** Enjoy a special **FANZY PUNCH** and take advantage of our incredible offer! **During the animation activities, Bellissima Bar & Lounge, Deck 6, Mid**

SPECIALITY RESTAURANTS DINING PACKAGES ON BORD*

From succulent steaks and authentic oriental fare to Chef's table experiences, our Speciality Restaurants offer a mouth-watering variety of international cuisine. Book a Dining experience on board and savour a memorable gastronomic experience while you cruise, all at a very special price. **Visit us on Decks 6 and 7, Mid or contact the Speciality Restaurant Desk by dialling 6101.**

KAITO TEPPANYAKI *

East meets West in this modern twist on Japanese cuisine, where delicious dishes are created right before your eyes. **Visit us on Deck 7, Mid or contact the Speciality Restaurant Desk by dialling 6101.**

**Charges Apply*

DANCE LESSONS: WALTZ

Ever wanted to learn some of the most famous dances from around the world? Here is your chance! Today try some salsa steps with your Cruise Staff.

19:15 | Bellissima Lounge, Deck 6, Mid

CHILLOUT SESSIONS

Experience the Musical Journey Onboard, where you can immerse yourself in the captivating melodies and join us in harmony to witness the exceptional vocal talents and mesmerizing performances of our onboard musician.

19:45 | Master of The Seas, Deck 7, Mid

BE A KARAOKE SUPERSTAR! (18+)

Amaze your friends and fellow guests: sing the hits like they've never heard before!

20:30 - 23:00 | TV Studio & Bar, Deck 7, Mid

DISCO HOUSE HITS*

Dance all night to the beats of our DJ. Join us for an energetic and unforgettable experience as the music takes over. Don't miss out on this electrifying event.

23:30 | Horizon Pool, Deck 18 Aft

**In the event of adverse weather condition, the activities will take place in Attic Club, Deck 18, Aft*

Important to know



Guests with early flights in Keelung on June 8th, are required to contact the Guest Services - Deck 5 Mid, in order to organize the timing for your disembarkation, not later than 12:00 noon on June 6th.

CREDIT/DEBIT CARD PAYMENT

Remember to register your credit/debit card on board, or leave a cash deposit, at the Cruise Card Activation Points, located on Decks 5 & 6. You can also settle the accounts of all guests in your stateroom or your family group by simply linking their accounts to yours at one of the Cruise Card Activation Points.



A HEALTHY SHIP

To help prevent the spread of colds, flu and upset stomachs, make sure to wash your hands thoroughly with soap and hot water after using the bathroom. Use a clean paper towel to open bathroom doors after washing your hands, and make use of hand sanitizers around the ship.



THEATRE SHOW RESERVATION

Reservations are mandatory for shows in the esteemed London Theatre located on Deck 6, Fwd of our ship. We offer various convenient methods for making a reservation, including utilizing the Smart TV available in your cabin, utilizing any of the interactive touch-screens strategically positioned around the ship, and accessing the MSC for Me App.



Opening hours

COMPLIMENTARY DINING

Time	Location	Deck
BREAKFAST		
06:30 - 08:30	Lighthouse Restaurant	6 Aft
05:30 - 11:00	Marketplace Buffet	15 Aft

LUNCH

12:00 - 13:30	Lighthouse Restaurant	6 Aft
11:00 - 15:00	Marketplace Buffet	15 Aft

DINNER

17:00 - 21:00	Marketplace Buffet	15 Aft
---------------	--------------------	--------

FIRST DINNER SEATING*

17:00	Posidonia Restaurant	5 Aft
17:00	Lighthouse Restaurant	6 Aft
17:30	Ciliegio & Le Cerisier Restaurant	6 Aft

SECOND DINNER SEATING*

19:15	Posidonia Restaurant	5 Aft
19:15	Lighthouse Restaurant	6 Aft
19:45	Ciliegio & Le Cerisier Restaurant	6 Aft

THIRD DINNER SEATING*

21:30	Posidonia Restaurant	5 Aft
-------	----------------------	-------

* In order to offer you the best service, please respect the dining times which is also displayed on your cruise card. Restaurant doors will close 15 min after the start of each dinner sitting.

MY CHOICE DINING (EXCLUSIVE TO AUREA GUESTS)

17:00 - 20:30	Lighthouse Restaurant	6 Aft
---------------	-----------------------	-------

SPECIALTY DINING**

12:00 - 14:00	¡HOLA! Tacos & Cantina	6 Mid
17:30 - 22:00		
12:00 - 14:00	Kaito Teppanyaki	7 Mid
17:30 - 22:00		
12:00 - 14:00	Butcher's Cut	7 Mid
17:30 - 22:00		
12:00 - 14:00	Kaito Sushi Bar	7 Mid
17:30 - 22:00		
17:30 - 22:00	Sea Pavilion	15 Mid

**charges apply

For reservations please call 6101 or visit our Speciality Restaurant Desk located on Deck 6 - near to Hola Tacos between 8:00 to 22:00.

Cancellations must take place at least 24 hours before the previously arranged booking time. Otherwise a penalty charge of USD 5 per person will be applied

PIZZA DELIVERY**

**Charges apply
For Reservation, please call 3417 from 11:00 to 24:00.

OTHER DINE & DRINK OPTIONS

24hrs	Beverage Station	15 Aft
11:00 - 24:00	Marketplace Buffet	15 Aft
Pizzeria		
11:00 - 22:00	Marketplace Buffet	15 Aft
Grill & Fruit salad		
16:00 - 17:00	Marketplace Buffet	15 Aft
Afternoon snacks		
21:30 - 24:00	Marketplace Buffet	15 Aft
Midnight snacks		

ROOM SERVICE • DIAL 3417

For breakfast from 07:30 to 09:30, please fill in the door hanger menu and place it outside your cabin door before 2:00 on the desired morning..

CASINO, PHOTO GALLERY & RETAIL

17:00 - 23:00	The Hub - Photo & Digit@l	6 Mid
19:30 - 23:00	Shops & Boutiques	6 & 7 Mid
30 min after departure	Casino Slot Machines	7 Aft
30 min after departure	Casino Gaming Tables	7 Aft

Fwd = forward ship; Mid = midship; Aft = aft ship.

BARS & LOUNGES

Time	Location	Deck
06:30 - 24:00	Infinity Bar	5 Mid
06:30 - 24:30	Edge - Cocktail Bar	6 Mid
09:00 - 24:00	Jean-Philippe Crêpes & Gelato	6 Mid
07:00 - 24:00	Jean-Philippe Chocolate	6 Mid
07:00 - 24:00	Jean-Philippe Café	6 Mid
16:00 - 01:00	Bellissima Bar & Lounge	6 Mid
Closed	Carousel Lounge	7 Aft
19:30 -	Imperial Casino Bar	7 Aft
16:00 - 24:00	Champagne Bar	7 Mid
16:00 - 01:00	Masters of the Sea	7 Mid
18:00 - 24:00	TV Studio & Bar	7 Mid
05:30 - 01:00	Marketplace Buffet Bar	15 Aft
16:00 - 22:00	Sports Bar	16 Aft
07:00 - 24:00	Atmosphere Ice Cream Bar	15 Aft
10:00 - 19:00	Atmosphere Bar North	15 Mid
07:30 - 23:00	Grand Canyon Bar ‡	15 Mid
22:00 -	Attic Club	18 Aft
10:00 - 22:00	Horizon Bar ‡	18 Aft
10:00 - 01:30	Sky Lounge	18 Mid
09:00 - 16:00	Arizona Bar*	19 Aft
Closed	Top 19 Zen Bar*	19 Mid

* charge apply

‡ Weather permitting

WELL-BEING & LEISURE

08:00 - 21:00	MSC Aurea SPA** • Dial 2920	7 Fwd
09:00 - 21:00	Thermal Area** • Dial 2920 - By reservation only.	7 Fwd
06:00 - 22:00	MSC Gym by Technogym®	16 Mid
08:00 - 21:00	Hair Salon** • Dial 2920	7 Fwd
08:00 - 21:00	Barbershop** • Dial 2920	7 Fwd
08:00 - 21:00	Nail Salon** • Dial 2920	7 Fwd
08:00 - 23:00	Grand Canyon Pool & Whirlpools ‡	15/16 Mid
08:00 - 20:00	Atmosphere Pool ‡	15/16 Mid
08:00 - 20:00	Horizon Pool & Whirlpools ‡	16/18 Aft
08:00 - 20:00	Top 19 Pool**	19 Mid
08:00 - 20:00	Top 19 Exclusive Solarium**	19 Mid
09:00 - 16:00	Arizona Aquapark ‡	19 Aft
09:00 - 16:00	Himalayan Bridge ‡	19 Aft
24hrs	Virtual Games Arcade**	16 Aft
15:00 - 23:00	MSC Formula Racer, VR Maze, Cinema XD & Bowling**	16 Aft
09:00 - 18:00	Sportplex	16 Aft

**Charges apply

‡ Weather permitting

YOUTH AREA

09:00 - 21:00	Baby Club - Kids under 3 years old only accompanied by a parent.	18 Aft
09:00 - 22:00	Mini & Juniors Club • Dial 2861	18 Aft
17:00 - 23:00	Young & Teens Club • Dial 2861	18 Aft

RECEPTION - GUEST SERVICE

24hrs	Guest Service Desk • Dial 99	5 Mid
-------	------------------------------	-------

INTERNET - INFO POINT

17:00 - 23:00	Internet Desk - Photo & Digit@l	6 Mid
---------------	---------------------------------	-------

MEDICAL CENTER**

09:00 - 12:00	Medical Center	4 Fwd
16:00 - 20:00		

Please report any symptoms of gastrointestinal or respiratory disease by dialling the medical centre

MEDICAL EMERGENCY • DIAL 115

**Charges apply.